

Location of Proposed FAA RTR Facility

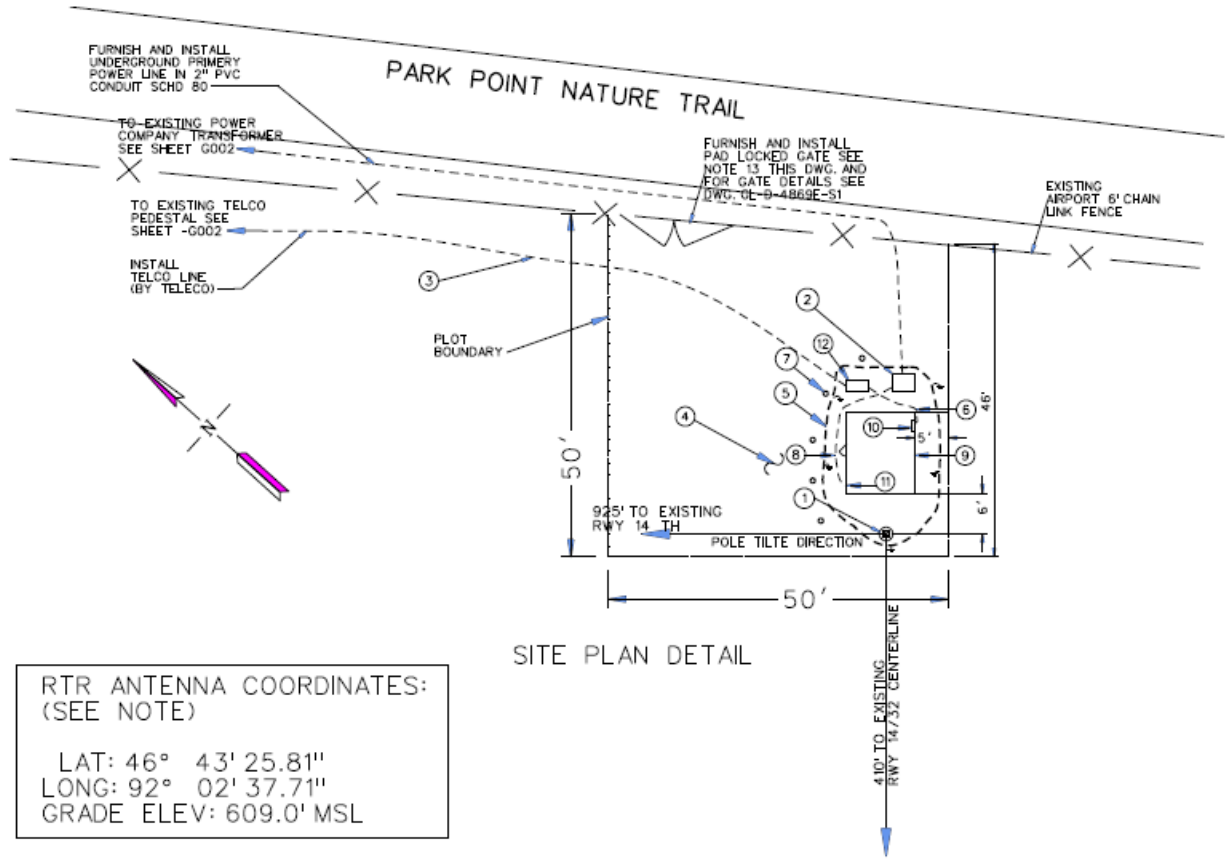

## Proposed FAA RTR Facility Site Layout



**NOTE:**  
COORDINATES ARE FOR THE CENTER OF THE POLE BASE AND ELEVATION IS FOR THE TOP OF THE POLE FOUNDATION.

**View toward the southwest of the Proposed FAA RTR Site from outside airport fence. Park Point Nature Trail is in foreground.**



**Example of an RTR facility that is similar in appearance and layout to the proposed RTR facility at Sky Harbor Airport.**

